The Lord is Near

W.V.M. (Adapted from Psalm 145:17-19)

Music by Whitney V. Myers

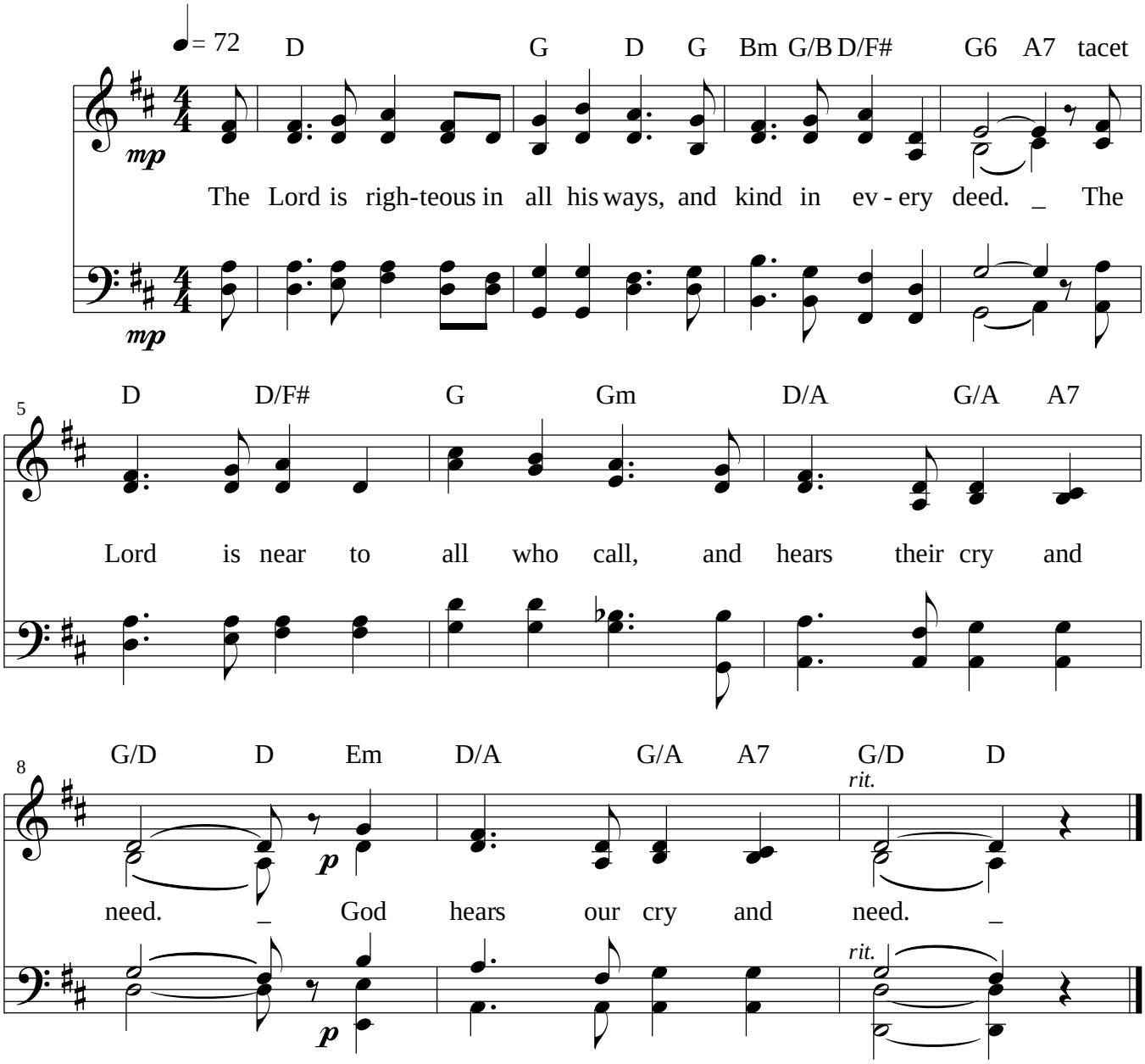

Words and music © 2005 Whitney V. Myers, email: Whitney@Whitneytunes.com.
Permission is granted to duplicate this music for free distribution for use in worship,
but not for resale. Please include this copyright and permission notice.

18Jan2017